

# The Yellow Barn Newsletter

## Yellow Barn Board Members

Walt Bartman, President  
Patti Hatleberg, Treasurer  
Paula Rubin-Wexler, Public Relations  
Ann Schaefer, Secretary  
Jim Kettler  
W. Michael Bartman III

## Winter 2007

### From the Director...

Our plans to move into our new studio in January are still on schedule. Siding, painting and lighting are next. Anyone passing by the Yellow Barn will be very impressed with the new building.

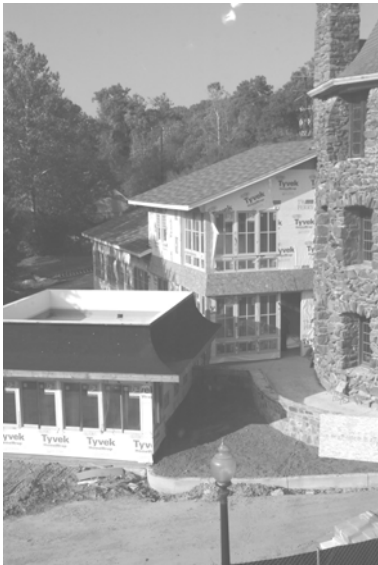

The Yellow Barn will definitely be one of the Park's jewels". With its cathedral ceiling and open space, it will definitely be one of the state of the art studio spaces in the metro area.

The Glen Echo Partnership has given us our fit out date as December 7. That is when we will be able to start to work on the interior of the building. Our plans are to be fully operational by the winter term that starts around January 20<sup>th</sup>.

The Yellow Barn has added more courses and instructors. It is this expansion that will make the Yellow Barn Studio, one of the larger studios in the Washington metropolitan area.

We are proud that the "New" Yellow Barn will be a benefit to our community. Please, as members, take advantage of the many fine courses the Yellow Barn has to offer.

Sincerely,

Walter Bartman, President of the Friends of the Yellow Barn Studio

### The Friends need your help...

Our members, and the annual dues you provide, have been the backbone of the Friends of the Yellow Barn Studio, and we thank you for your loyal support for the Yellow Barn. As we move into 2007, with our new space, our members will be more important than ever. Your donations to date have helped us to add lighting and a room partition to the new space.

As a "Friend", you play a vital role in preserving the Yellow Barn's mission as the Drawing and Painting Residency at Glen Echo Park. Your support helps us to maintain the Yellow Barn as one of the "jewels" of Glen Echo's tradition. For us to provide students with a state of the art studio, we will need to seek more funds. The money we raised is not enough to meet our goal.

The next stage of the Yellow Barn fit out, will require the Friends to ask you again for your support. Our new studio will require cabinets, flooring and audio visual equipment.

Please help us again to raise money to meet our goals. All membership dues are tax-deductible, as the Friends of the Yellow Barn Studio is a 501(c)(3) charitable organization. For 2007, the Board has established a new scale for memberships, which includes donor categories, as follow

|                            |                                      |
|----------------------------|--------------------------------------|
| <b>Individual</b>          | \$35 (as in previous years)          |
| <b>Dual</b>                | \$50                                 |
| <b>Family</b>              | \$70 (3 or more at the same address) |
| <b>Contributing Member</b> | \$100 (covers individual or family)  |
| <b>Sustaining Member</b>   | \$500 (covers individual or family)  |

We invite members to consider a higher level of membership in 2007 to help the Yellow Barn grow in its new space. There will also be opportunities to contribute \$1000 or more toward enhancing our new space, and receive recognition on a permanent "Barnraising" plaque in the new Yellow Barn. If you have questions about membership and donations, please call Ann Schaefer, Membership Secretary, at 301-706-8805, or e-mail [FOYBSchaefer@aol.com](mailto:FOYBSchaefer@aol.com).

If you would like to work on the future Friends of the Yellow Barn fund raisers, Please call Paula Rubin-Wexler at 1- 301-371-3420.

## Register On-Line ....

### *Winter Classes Enrolling...*

Are you planning to take a painting or drawing class this winter? Courses will be offered Monday through Sunday. Classes at the Yellow Barn Studio & Gallery begin the week of **January 15, 2007**. For a brochure and information on registering please call **301-634-2226**

**The Glen Echo Partnership has now instituted on-line registration.** This will make it very easy to register for classes. So register now to insure a spot! Many of our classes fill up quickly.

You will have the choice of **43 different classes and workshops** in drawing and painting, taught by professional artist/teachers with diverse philosophies.

### *Welcome New Friends...*

**Twenty-one** new members, listed below, have recently joined the Friends of the Yellow Barn Studio. This brings our membership total to **420** members. **The Friends of the Yellow Barn Studio welcomes your support!**

**Ruth Neubauer, The Brodsky Family, Ilene & Richard Ackerman, Nina Bang-Jensen, Judy Bittorf, Kara Beers, Andrew Campbell, Chip Cecil, Virginia Leachman, The Lindsay Family, Marjorie McMann, Jeanne McManus, Judy Portnoy, Shelley Rees, Laura Sayan, Maria Elana Sayan, Nancy Scribner, Carol Simmons, Tim Weedlun, Jayne Bassett and Judy Marie Lewis.**

Membership in the Friends of the Yellow Barn Studio guarantees that the Yellow Barn Studio will continue to serve our community. Through your membership, the Friends is able to support emerging artist/members. Please take advantage of the special services and discounts for joining the Friends of the Yellow Barn Studio.

### *Booking for Members Shows in 2008...*

Members, the Yellow Barn gallery is now booking shows for 2008. If you would like a show, please contact **Robyn** at **1-301-371-5593**.

### *New Board Member...*

**Patti Hatleberg** has joined the Friends of the Yellow Barn Board of Directors as our new treasurer, replacing Diane Dildine. Patti, grew up on Long Island and has been a strong supporter of the Yellow Barn for a number of years. Her two sons have studied painting at the Yellow Barn.

*Diane, Thank you your efforts in making the Yellow Barn what it is today!*

*New Faculty...* The Yellow Barn is pleased to announce the addition of a new faculty member, bringing our faculty to **seventeen instructors**. Eleven years ago, the Yellow Barn started with **four** faculty members. **Thanasi Pappapostolous has an extensive background in anatomical drawing and sculpture. He will be teaching drawing.**

### *The Twelfth Annual Members Show...*

Please mark your calendars for our **Twelfth Annual Juried Friends of the Yellow Barn Members Show**; Saturdays & Sundays, 12 to 5 PM, **December 2 & 3, 9 & 10, and 16 & 17.**

Our Annual Members show is open to all Yellow Barn members, with prizes awarded to the winners. The Friends will award a **\$500 first place award**. **W, Michael Bartman III** will be this year's judge.

On the evening of Saturday, **December 2nd, from 5 to 7 PM**, a reception for the artists will be held in the Yellow Barn. Members are invited to join us for an enjoyable art filled evening. Join us for some nice food and friendship. It is the Friends way of saying thanks to our membership support.

#### **Drop Off of art work:**

Work will be accepted at the Yellow Barn on **Thursday, Nov. 30, from 4 to 8 PM**. Each member can submit one framed work, with wire on the back, for judging. Include **two 3"x5" cards** with the artist's name, phone #, description (Title) and price (**all work must be for sale**), on the back of the work. Unaccepted work must be picked up at the Yellow Barn Studio, **Saturday, Dec. 2, from 10 to 4 PM**. Unsold work accepted for the show must be picked up, at the Yellow Barn Studio, **December 17 at 5 PM**.

### *Winter Workshops...*

Painting Workshop  
in Santorini Greece...

**Call 1-301-371-5593, ASAP to reserve your space Now!**

**Ten Days...**

**March 31 – April 9, 2007**

Make your plans now! Walt Bartman will be conducting a landscape workshop to **Santorini**. Please see [www.yellowbarnstudio.com](http://www.yellowbarnstudio.com) for detail. Included in the price of **\$2969**, 3 pre-workshop meetings, round trip airfare from Dulles, rooms double occupancy four star hotels, all breakfasts and 5 dinners, bus at our disposal and tour coordinator. Our hotels will be in **Athens (1 night)** and **Santorini (7 nights)** If you are interested, please call Robyn at **1-301-371-5593**. *This trip will fill quickly, so make your call now.*

**Give a gift of a Yellow Barn Class for the Holidays!**

## *Local Painting Workshops...*

### **Portrait Painting Workshops**

Learn the traditional approach to portrait painting. These workshop are for those students interested in realistic portraiture.

Class 1: **Nov. 18 & 19**, Class 2: **Dec. 9 & 10**,  
Class 3: **Jan. 13 & 14**

Sat. & Sun. 10:30 AM – 5:30PM

Instructor: Gavin Glakas

Tuition: \$175

---

### **Beginning Pastel Winter Landscape Workshop...**

An introduction to the vibrant medium of Pastel. Work on location at Great Falls, MD.

**Dec. 2-3**, Sat. & Sun., 10 AM - 4 PM

Instructor: Jackie Jouvenal

Tuition: \$130

---

### **Beginning Pastel Still Life Workshop...**

Learn the fundamentals of Pastels..

Jan. 20 & 21,

Sat. & Sun. 10 AM – 4 PM.

Instructor: Jackie Jouvenal

Tuition: \$130

---

### **Painting Nature up close in Watercolor...**

Close up work with natural objects and photographic references..

Feb. 3 & 4

Sat. & Sun., 9:30 AM – 3:30 PM

Instructor: Rachel Collins

Tuition: \$185

---

### **Painting Beginning and Beyond...**

Learn to paint in acrylics. Explore the fundamentals of working with a wet palette.

**Dec. 13 – Jan. 10**, 4 – 6:30 PM

Instructor: Ann Wallace

Tuition: \$140

---

### **Drawing Beginning and Beyond**

Learn to draw and improve your drawing skills.

**Dec. 14 – Jan. 11**, 4 -6:30 PM

Instructor: Ann Wallace

Tuition: \$140

---

### **Acrylic Workshop...**

Paint in acrylics with the wet palette technique.

**Dec. 17**, Sun. 9:30 AM to 3 PM.

Instructor: Ann Wallace

Tuition: \$100

---

### **Drawing Workshop...**

Course in anatomy of the figure. Learn the art of rendering.

**Jan. 20 & 21**

Sat. & Sun., 10 AM – 3:30 PM

Instructor: Thanasi

Tuition: \$175

---

## *Winter Classes Enrolling...*

Are you planning to take a painting or drawing class this fall or winter? Courses will be offered Monday through Friday. Classes at the Yellow Barn Studio & Gallery begin the week of **January 15, 2007**. For a brochure and information on registering **please call 301-634-2226**

---

### **Portrait, Figure Painting & Drawing...(Not in the Catalog)**

Sept. 16 – Nov. 18, Sat., 10 AM –12:30 PM

Instructor: G. Glakas

Tuition: \$200

---

### **Still Life with Figure...**

Jan. 17 – Mar. 28, Mon. & Wed. 9AM-12PM

Instructor: Walt Bartman

Tuition: \$395

---

### **Intermediate Watercolor...**

Jan. 22 – Mar. 26, Mon. 9 AM. - 12 PM.

Instructor: Eric Butters

Tuition: \$280

---

### **Landscape Figure and Studio Painting...**

Jan. 17 – Mar. 28 – Nov. 27, Mon. & Wed., 4 - 6:30PM.

Instructor: Walt Bartman

Tuition: \$395

---

### **Studio and Figure Painting...**

Jan. 17 – Mar. 28, Mon. & Wed., 7 - 9:30 PM.

Instructor: Walt Bartman

Tuition: \$395

---

### **Acrylic Abstract Painting Beginning & Beyond ...**

Jan. 16 – Mar. 20, Tue. 9:30AM.. - 12 PM.

Instructor: Helen Corning

Tuition: \$270

---

### **Advanced Acrylic Abstract Painting ...**

Jan. 16 – Mar. 20, Tue. 1. - 3:30 PM.

Instructor: Helen Corning

Tuition: \$270

---

### **Learning to Draw & Paint...**

Jan. 16 – Mar. 20, Tue. 4 - 6 PM,

Instructor: W. Michael Bartman III

Tuition: \$290

---

### **Charcoal Ink, Gouache & Pastel...**

#### **Emphasis on the Figure...**

Jan. 16 – Mar. 20, Tue. 7 - 9:30 PM.

Instructor: W. Michael Bartman III

Tuition: \$290

---

### **Expressive Watercolor ...**

Jan. 17 – Mar. 21, Wed., 9:30 AM- 12:00 PM.

Instructor: Bonny Lundy

Tuition: \$245

---

---

**Watercolor Beginning & Beyond...**

Jan. 17 – Mar. 21, Wed., Class 1: 1– 3:00 PM.  
Class 2: 6:30 – 9 PM  
Instructor: Bonnie Lundy  
Tuition: \$245

---

**Advanced Life - Drawing & Painting...**

Jan. 18 – Mar. 22, Thur. 10 AM – 3:00 PM.  
Instructor: Lida Stifel  
Tuition: \$390 / \$200 half day

---

**Beginning Painting...**

Jan. 18 – Mar. 22 Thur. 7 - 9:30 PM.  
Instructor: Linda Kozak  
Tuition: \$250

---

**Mixed Media Abstract Painting...**

Jan. 18– Mar. 22, Thur., 7 – 9PM,  
Instructor: Shara BaniSader  
Tuition: \$245

---

**Acrylic Painting...**

Jan. 19 – Mar. 23, Fri., 1 – 3:30 PM  
Instructor: E. Westbrook  
Tuition: \$248

---

**Drawing and Painting for Middle & H.S. Students...**

Jan. 19 – Mar. 23 Fri. 4 - 6 PM.  
Instructor: Linda Kozak  
Tuition: \$250

---

**Pastel Painting...**

Jan. 22 – Mar. 26, Mon. 1:30 - 3:30 PM.  
Instructor: Eric Butters  
Tuition: \$280

---

**Drawing into Painting ...**

Jan. 19 – Mar. 23, Fri, 9:30 AM – 12 PM,  
Instructor: Noy Davis  
Tuition: \$250

---

**Drawing in Black & White...**

Jan. 16 – Mar. 20, Tues. 9 AM – 12 PM  
Instructor: Anka Zarembo  
Tuition: \$270

---

**Beginning and Intermediate Painting...**

Class 1: Jan. 18 – Mar. 22  
9:30 AM – 12:30 PM  
Instructor: Jackie Jouvenal  
Class 2: Sat. Feb. 3 – Mar. 31, 1-4 PM  
Instructor: Pam Jennings  
Tuition: \$250

---

**Sunday Afternoon Studio and Landscape Painting...**

Jan. 7 – Mar. 25, Sun. 1 – 3:30 PM,  
Instructor: Noy Davis  
Tuition: \$250

---

**Pre-College High School Portfolio...**

Jan. 18 – Mar. 22, Thur. 4 - 6 PM. No class Nov. 23  
Instructor: Jackie Jouvenal  
Tuition: \$250

---

***Plaza Classes and Workshops...***

The Yellow Barn sponsors classes at the Plaza Artist Materials Store, 1596 Rockville Pike, Rockville, MD. Please call 301-770-0500 for information. [www.plazaart.com](http://www.plazaart.com)

***Plaza Workshops and classes with Ann Wallace or Bonny Lundy***

Instructor: Ann Wallace, [AnnWallaceArt@aol.com](mailto:AnnWallaceArt@aol.com)  
Instructor: Bonny Lundy, [Bonnylundyart@aol.com](mailto:Bonnylundyart@aol.com)

---

**Painting Beginning and Beyond...**

Instructor Ann Wallace  
Jan. 29 – Mar. 26  
Mon. 5:30 – 7:30 PM  
Tuition: \$160 + supplies

---

**Studio Pastel Painting...**

Instructor : Ann Wallace  
Tue. Jan. 30 – Mar 27  
5:30 – 7:30 PM  
\$170 + supplies

---

**Watercolor Flowers...**

Instructor: Bonny Lundy  
Thur. Feb. 1 – Mar 29  
5:30 – 7:30 PM  
Tuition: \$160 + supplies

---

**Studio Pastel**

Instructor: Ann Wallace  
Tue., Jan. 30 – Mar. 27  
5:30 – 7:30 PM  
\$170 + supplies

---

**Revealing the mysteries of Gouache...**

Instructor: Ann Wallace  
Sat. Feb. 3, 10 AM – 3:30 PM  
\$80 + supplies

---

**Color Mixing..**

Sun., Feb 4, 1 – 4 PM  
Instructor: Bonny Lundy  
\$45 supplies included

---

**Painting a Portrait**

Instructor: Ann Wallace  
Sat., Mar. 10, 10 AM – 3:30 PM  
\$110 + supplies

---

**Pastel Workshop...**

Instructor: Ann Wallace  
Sat., Feb 17, 10 – 3:30 PM  
\$80 + supplies

---

***Walt Bartman has put his color lecture on CD.*** The CD is in a slide show format for your PC. There are 184 slides of Walt Batman's unique approach to seeing color.

The CD can be purchased for \$45, by contacting Robyn at 1-301-371-5593. The cost includes shipping and handling. Satisfaction guaranteed

### *Winter & Spring Shows...*

**The Yellow Barn Gallery will be open Saturdays and Sundays. Gallery times: 12 to 5 PM. Opening reception times may vary.**

|                                |                         |
|--------------------------------|-------------------------|
| Dec. 2, 3, 9, 10, 16 & 17..... | The Annual Members Show |
| Jan. 20 - 21.....              | Ann Oman                |
| Jan. 27 & 28 .....             | Elena Boiardi           |
| Feb. 3 & 4.....                | Sarah Olson             |
| Feb. 10 & 11.....              | Leo Ramos               |
| Feb. 17 & 18.....              | Julie Zhu               |
| Feb. 24 & 25.....              | Tom Mannle              |
| Mar. 3 & 4.....                | Antonio Hedgepath       |
| Mar. 10 & 11.....              | Iris Fabricant          |
| Mar. 17 & 18.....              | Nora Vogel              |
| Mar. 24 & 25.....              | Will Hatleberg          |
| Mar. 31 & April 1.....         | Emil Markulis           |
| April 7 & 8.....               | Kay Layne               |
| April 14 & 15.....             | Betsy Cooley            |
| April 21 & 22.....             | Justin Pyles            |

### *The Yellow Barn Virtual Art Gallery.*

With 8000 hits a week, the Yellow Barn Studio Virtual Gallery Web Site is something every member should consider. Members can display up to 15 images for one year for a fee of **\$90**. Those who are already represented on our web site can **renew their subscription for \$30 a year**, with the addition of 5 new slides at no extra cost. Any additional slides will be \$6 for each slide. Each new member can display a total of 15 images. All images must be provided, with a short biography of up to 100 words, pricelist, and transferred to CD. We can only take digitally transferable information. If you do not have the capability of scanning your own slides to a CD, we can do that for you for an additional \$40 for a maximum of 15 slides.

If you have a web site, we can create a link. **Please contact Sam Penner at [www.spenner@comcast.net](mailto:www.spenner@comcast.net).**

If you are not yet a Yellow Barn Member there will be an additional \$35 tax deductible fee to join the Friends of the Yellow Barn.

### *Photographing Art Work...*

Do you need slides of your artwork for your records, an invitation, or admission to a show or school? The Yellow Barn is available to photograph your portfolio. The fee of **\$3.50** a slide includes film and developing.

While you're having your slides made, you can have them put on a CD and displayed on the Yellow Barn's Virtual Gallery, [www.yellowbarnstudio.com](http://www.yellowbarnstudio.com). The fee is **\$4** an image. *The Yellow Barn does not charge a commission for sales on the Internet.* **Call Robyn for more info. 1-301-371-5593**

## **How to become a Friend of the Yellow Barn Studio**

*Join the Friends of the Yellow Barn Studio & Gallery... With your yearly membership you can help support the programs of the Yellow Barn.*

**Your yearly membership entitles you to:**

- A) Informative quarterly newsletter
- B) Discounts on selected workshops and services.
- C) The opportunity to show your work in our annual members show
- D) The opportunity to have a one- person show.
- E) Member's work displayed on our web page... [www.yellowbarnstudio.com](http://www.yellowbarnstudio.com)
- F) Invitations to emerging artist's show and a guest speaker series.

### **Annual Tax Deductible Membership Application:**

\$35 membership enclosed.

**Make checks payable to the Friends of the Yellow Barn and mail to:**

## **The Friends of the Yellow Barn Studio**

P.O. Box 158  
Glen Echo, MD. 20812

Name \_\_\_\_\_

Address \_\_\_\_\_

Phone \_\_\_\_\_

*If you feel that the Yellow Barn is a special place, we need your help! Please contribute generously to our building fund.*

### **Tax deductible Donations are now being accepted for the Yellow Barn, "Barn Raising" Renovation Fund.**

**Giving to the "Friends" is an important addition to being a member of the Yellow Barn.**

- \$25  \$50  \$100  \$250  \$500  
 \$1000  \$5000  Other

*\*Please make your checks payable to the Friends of the Yellow Barn, and mail them to:*

**The Friends of the Yellow Barn  
P.O Box 158  
Glen Echo, MD 20812**

# Landscape Painting Workshop Santorini, Greece

2007

Directed by

**Walt Bartman**

Founder and Director of the Yellow Barn



Join Walt Bartman, a nationally known landscape painter and founder and director of the Yellow Barn studio in Glen Echo, Maryland, on a 10 day painting workshop to the island of Santorini, Greece. Santorini is known as one of the most beautiful islands on Earth.

The highlights of this trip will be arriving in Athens and touring the city, including the Acropolis and Plaka before flying to Santorini the following day. The next 6 days will be spent painting this wonderful paradise with it's towering heights and white washed buildings. Included in the price of the trip is your round trip airfare, 8 nights in a 4 star hotel (double occupancy), Daily breakfast and 5 dinners, all transfers from the airport, full time tour director, seven full days of painting with a private motor coach, 3 pre-workshop preparatory meetings, demonstrations, lectures and critiques through out the trip, and a show of the paintings upon our return in the new Yellow Barn Gallery.

**March 31 – April 9, 2007**

10 Days

Price: \$2969 (based on thirty participants)  
\$495 deposit due with your application

Please contact Robyn at 1-301-371-5593  
for an application and information.

[www.yellowbarnstudio.com](http://www.yellowbarnstudio.com)

## *The Twelfth Annual Members Show...*

Please mark your calendars for our **Twelfth Annual Juried Friends of the Yellow Barn Members Show**; Saturdays & Sundays, 12 to 5 PM, **December 2 & 3, 9 & 10, and 16 & 17.**

*Our Annual Members show is open to all Yellow Barn members, with prizes awarded to the winners. The Friends will award a **\$500 first place award.***

***W, Michael Bartman III** will be this year's judge.*

On the evening of Saturday, **December 2nd, from 5 to 7 PM**, a reception for the artists will be held in the Yellow Barn. Members are invited to join us for an enjoyable art filled evening. Join us for some very nice food and friendship. It is the Friends way of saying thanks to our membership support.

### **Drop Off of art work:**

Work will be accepted at the Yellow Barn on **Thursday, Nov. 30**, from **4 to 8 PM**

. Each member can submit one framed work, with wire on the back, for judging.

Include **two 3"x5" cards** with the artist's name, phone #, description (Title) and price (**all work must be for sale**),

on the back of the work.

Unaccepted work must be picked up at the Yellow Barn Studio, **Saturday, Dec. 2, from 10 to 4 PM.**

Unsold work accepted for the show must be picked up,

at the Yellow Barn Studio, **December 17 at 5 PM.**

---

***"HARD HAT TOURS"** during the night of the  
opening reception,  
will give our members an opportunity to see the  
interior of the "New" Yellow Barn*

---

*Give a gift of a Yellow Barn Class for the Holidays!*



**The Yellow Barn Studio & Gallery**  
**7300 MacArthur Blvd.**  
**Glen Echo, MD. 20812**